

Estimating the Audience Coverage of PSAs: The Ad Council's Drunk Driving Prevention Campaign

Alyse R. Gotthoffer
and
Kent M. Lancaster

Copyright © 1998-1999 by Alyse R. Gotthoffer and Kent M. Lancaster. All rights reserved. PSA slide 1 of 14.

Time donated to PSAs

- The Ad Council is the most active PSA source
- In 1997, broadcasters donated \$703.3 million in airtime to Ad Council messages.

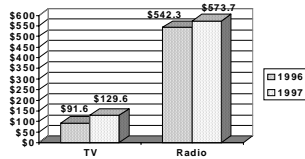

Copyright © 1998-1999 by Alyse R. Gotthoffer and Kent M. Lancaster. All rights reserved. PSA slide 2 of 14.

PSA Effectiveness

- PSAs have been shown to create awareness of widespread social problems
- A 1991 study by the Advertising Research Federation found that PSA campaigns have the ability to change beliefs and can influence behavioral intentions and behavior
- PSAs have successfully addressed problems such as crime, drug use, and drunk driving

Copyright © 1998-1999 by Alyse R. Gotthoffer and Kent M. Lancaster. All rights reserved. PSA slide 3 of 14.

Problems with PSAs

- Non-specific targeting
- Inappropriate message content
- Lack of relevance
- Poor media placement

Copyright © 1998-1999 by Alyse R. Gotthoffler and Kent M. Lancaster. All rights reserved. PSA slide 4 of 14.

Analyzing the Ad Council's Drunk Driving Prevention Campaign

- BVS tracking studies used to document the airing of PSAs in the top 30 US markets for both February and March 1998
- DMA home ratings for the top three local stations in each of the 30 markets were used to estimate potential audience coverage
- MMG was used to determine ratings for each market.
- Telmar's TV SpotPlan was used to estimate PSA reach (household coverage)

Copyright © 1998-1999 by Alyse R. Gotthoffler and Kent M. Lancaster. All rights reserved. PSA slide 5 of 14.

Analyzing the Ad Council's Drunk Driving Prevention Campaign (cont'd)

- To estimate PSA reach, the average daypart program ratings were multiplied by 31 percent--the average Proved Commercial Registration score for all adults
- When more than one station in a market aired the PSAs, the total number of ads was divided as evenly as possible among the stations

Copyright © 1998-1999 by Alyse R. Gotthoffler and Kent M. Lancaster. All rights reserved. PSA slide 6 of 14.

Results

- Wide dispersion in the number of spots aired across markets (from 118 spots in Cleveland to no spots in Minneapolis-St.Paul, St. Louis, and Hartford-New Haven)
- Nearly half of the PSAs occurred in the late night daypart (1:00am-6:59am), yet the value of this daypart in terms of GRPs was low (17.4% in February, 20.1% in March).
- In February, the early fringe daypart (4-7:59pm) had the greatest value in terms of GRPs (32.8%), but only 18 percent of the total spots were aired there.
- In March, daytime (9am-3:59pm) had the greatest GRP value (28.5%), but only accounted for 19 percent of the total spots aired in the TV campaign

Copyright © 1998-1999 by Alyse R. Gotthoffler and Kent M. Lancaster. All rights reserved. PSA slide 7 of 14.

Number of PSAs Aired by Daypart

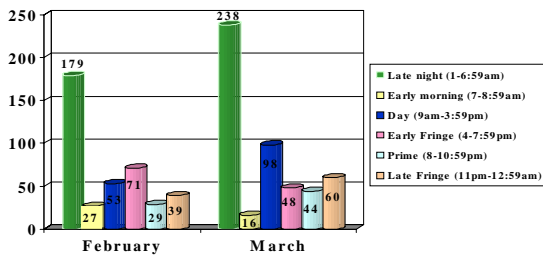

Copyright © 1998-1999 by Alyse R. Gotthoffler and Kent M. Lancaster. All rights reserved. PSA slide 8 of 14.

Results (cont'd)

- Less than 10 percent of the spots aired in prime time
- In February 1998, average effective reach (household coverage for PSAs) for the top 30 markets was 10.5% of 52,327,670 households
- In March 1998, average effective reach for the same population was 13.7%

Copyright © 1998-1999 by Alyse R. Gotthoffler and Kent M. Lancaster. All rights reserved. PSA slide 9 of 14.

HH Coverage, Top Five Cities, February 1998

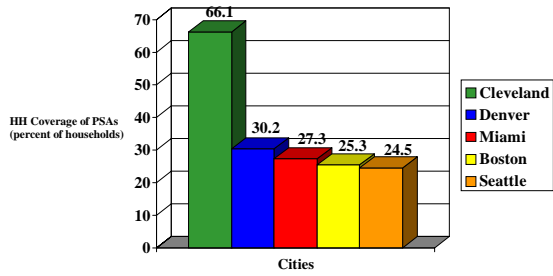

Copyright © 1998-1999 by Alyse R. Gotthoffler and Kent M. Lancaster. All rights reserved. PSA slide 10 of 14.

Household Coverage, Top Five Cities, March 1998

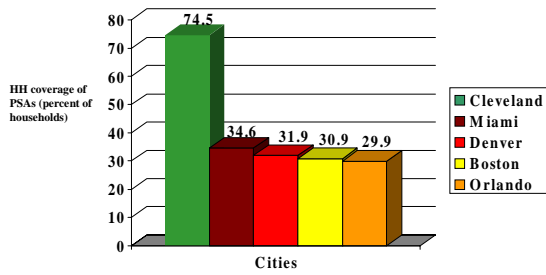

Copyright © 1998-1999 by Alyse R. Gotthoffler and Kent M. Lancaster. All rights reserved. PSA slide 11 of 14.

Discussion

- Despite the seemingly large number of total spots aired, a very small percentage of people in the top 30 markets are likely to recall key message content
- Does not take into account targeting (households, not individuals)
- “Conservative” figures used, so there is a good chance these are overestimations of reach
- Late fringe ratings used to estimate late night ratings, so these are overestimated as well

Copyright © 1998-1999 by Alyse R. Gotthoffler and Kent M. Lancaster. All rights reserved. PSA slide 12 of 14.

Discussion (cont'd)

- This plan assumes the top three stations in each market ran the PSAs
- Although the total number of PSAs aired seems high, more than half aired during late night.
- Large variation in coverage between markets
- A-B located in St. Louis, which might explain the lack of spots aired there
- Markets delivering the greatest overall message coverage aired some PSAs during prime time.

Copyright © 1998-1999 by Alyse R. Guthoffler and Kent M. Lancaster. All rights reserved. PSA slide 13 of 14.

Future research

- Look at radio coverage, as well as TV + radio coverage
- Coverage in other media (magazines, newspapers, Internet)
- Parallels between location of alcohol manufacturers and placement of drunk driving PSAs (e.g., St. Louis)
- Effectiveness of other PSA campaigns

Copyright © 1998-1999 by Alyse R. Guthoffler and Kent M. Lancaster. All rights reserved. PSA slide 14 of 14.
